Übersichtsplan

- Anwohner der Kantonsstrasse
- Quartier Mühliacherweg

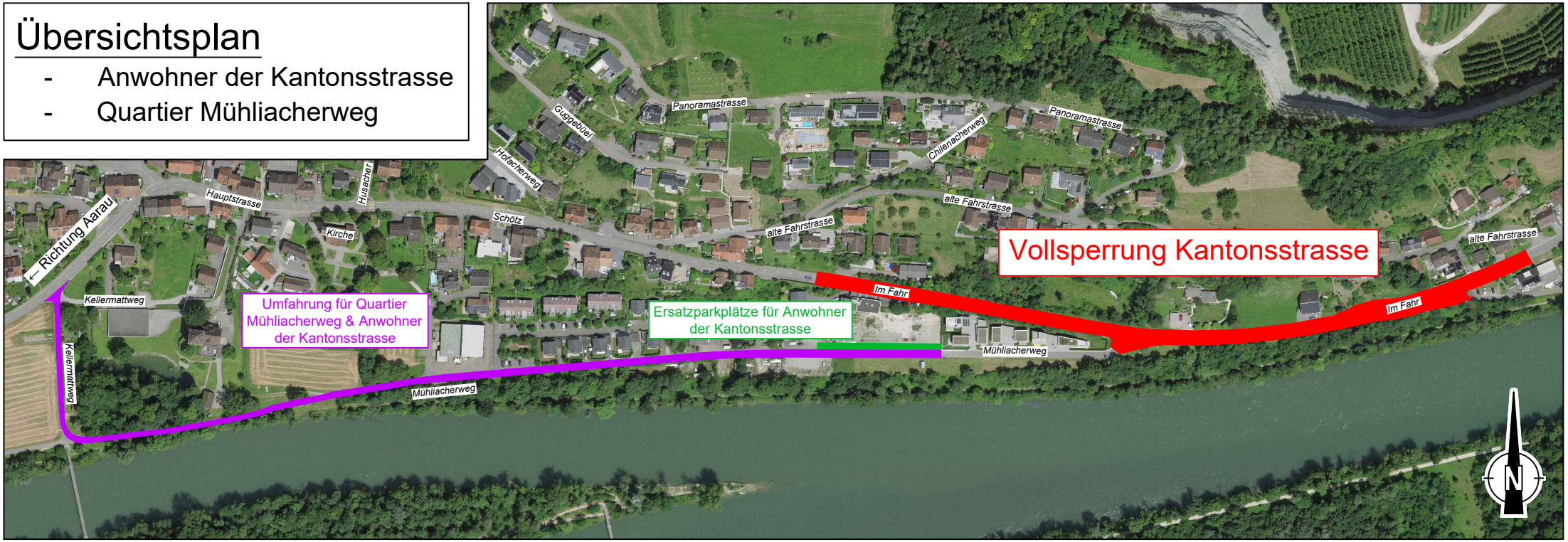

Übersichtsplan
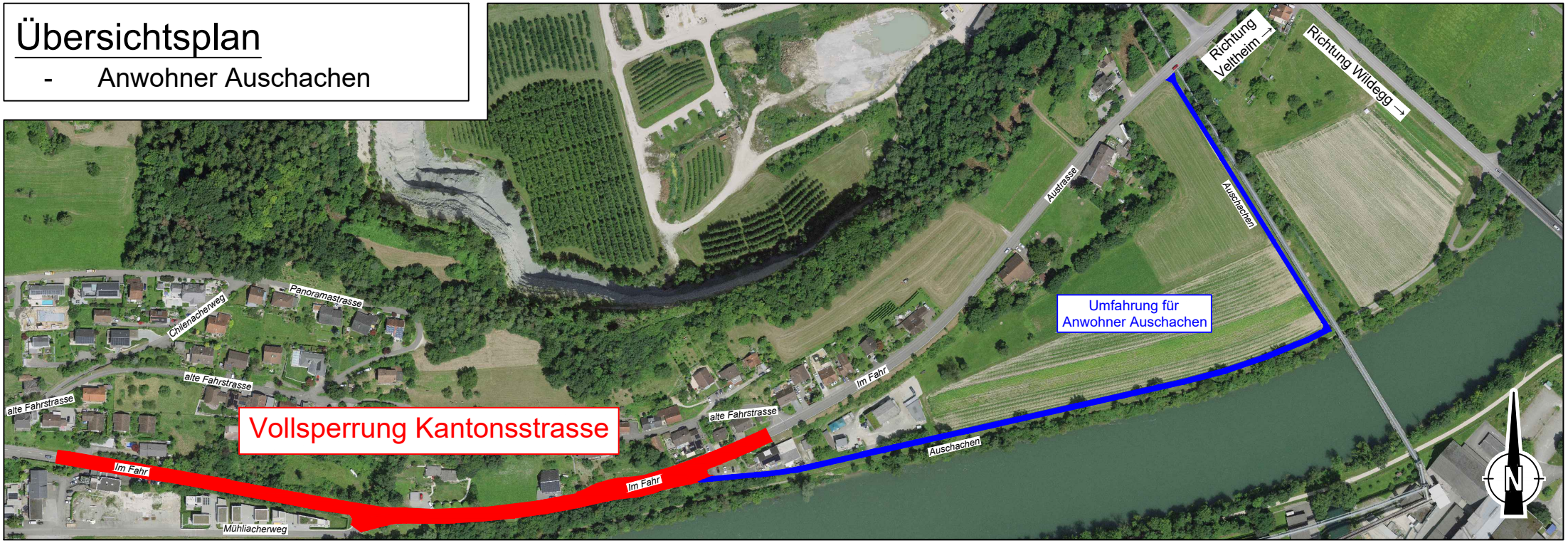
- Anwohner Auschachen